

HEMINGWAY BUILDING

14535 – 118 Avenue
Edmonton, AB

SUITE #200, 14535 – 118 AVENUE



- 4,700 square feet of raw space located on the second floor of the building
- Vestibule Entrance and elevator via common lobby which was renovated in 2017
- 2 Washrooms – 1 male and 1 female, renovated in 2017
- Net Asking Rate of \$12.00 per square foot
- 2018 Estimated Operating Costs of \$9.31 per square foot including Utilities. Janitorial extra.
- Parking ratio – 1 stall per 1,000 sf
- Tenant Improvement Allowance available



CALL OR EMAIL COURTNEY STRONG AT 780.413.0865 OR COURTNEY@NEARCTIC.COM

“GIDDY UP!”

DISCLAIMER: This drawing is for illustrative and informational purposes only. The drawing is not to scale, and may not be exact, and therefore should not be solely relied upon.



HEMINGWAY BUILDING

14535 – 118 Avenue
Edmonton, AB

SUITE #200, 14535 – 118 AVENUE

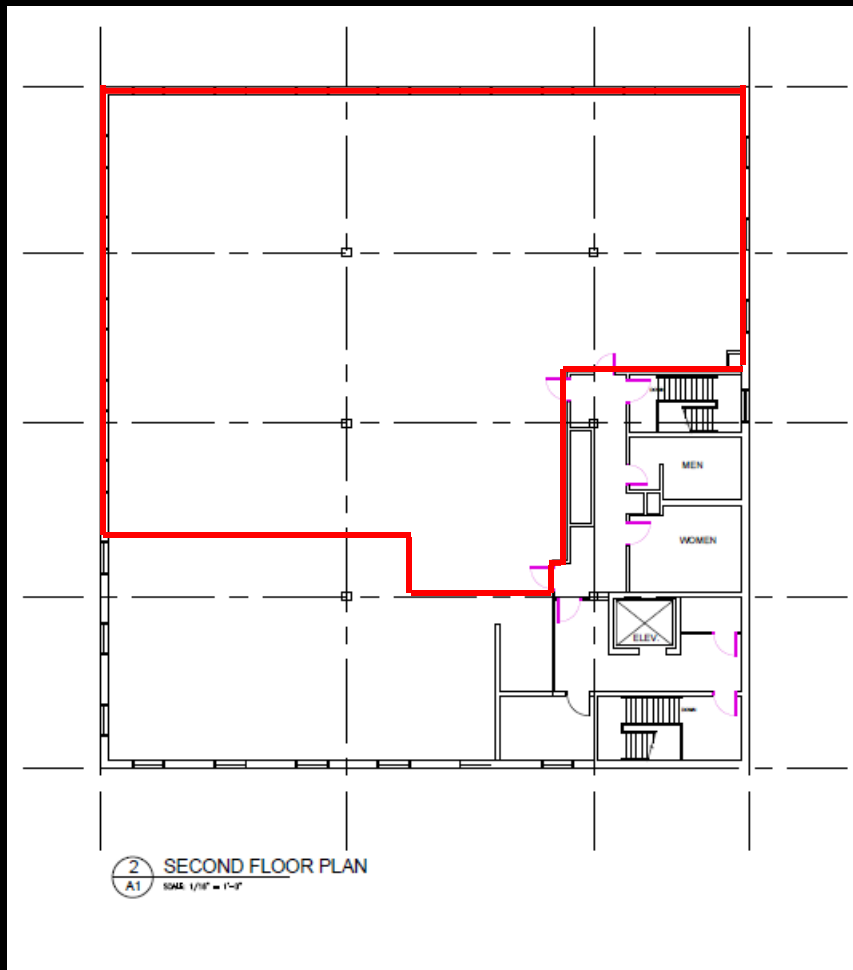

CALL OR EMAIL COURTNEY STRONG AT 780.413.0865 OR COURTNEY@NEARCTIC.COM

“GIDDY UP!”

DISCLAIMER: This drawing is for illustrative and informational purposes only. The drawing is not to scale, and may not be exact, and therefore should not be solely relied upon.